

## Test Report

No. CANEC1826050239

Date: 26 Dec 2018

Page 1 of 4

HANGZHOU SILAN INTEGRATED CIRCUIT CO.,LTD.  
NO.308,10TH ROAD,EAST HETZ,HANGZHOU  
CHINA

The following sample(s) was/were submitted and identified on behalf of the clients as : 2CW-JL

SGS Job No. : CP18-067180 - GZ  
Date of Sample Received : 14 Dec 2018  
Testing Period : 14 Dec 2018 - 26 Dec 2018  
Test Requested : Selected test(s) as requested by client.  
Test Method : Please refer to next page(s).  
Test Results : Please refer to next page(s).

Signed for and on behalf of  
SGS-CSTC Standards Technical Services Co., Ltd. Guangzhou Branch

*Dongyu Xie*

Dongyu Xie  
Approved Signatory

*Zmguan*

Zm guan  
Approved Signatory



# Test Report

No. CANEC1826050239

Date: 26 Dec 2018

Page 2 of 4

Test Results :

Test Part Description :

Specimen No.	SGS Sample ID	Description
SN1	CAN18-260502.011	"2CW-JL"

Remarks :

- (1) 1 mg/kg = 0.0001%
- (2) MDL = Method Detection Limit
- (3) ND = Not Detected ( < MDL )
- (4) "-" = Not Regulated

**Halogen**

Test Method : With reference to EN 14582:2016, analysis was performed by IC.

<u>Test Item(s)</u>	<u>Unit</u>	<u>MDL</u>	<u>011</u>
Fluorine (F)	mg/kg	50	ND
Chlorine (Cl)	mg/kg	50	ND
Bromine (Br)	mg/kg	50	ND
Iodine (I)	mg/kg	50	ND



## ATTACHMENTS

### Halogen Testing Flow Chart

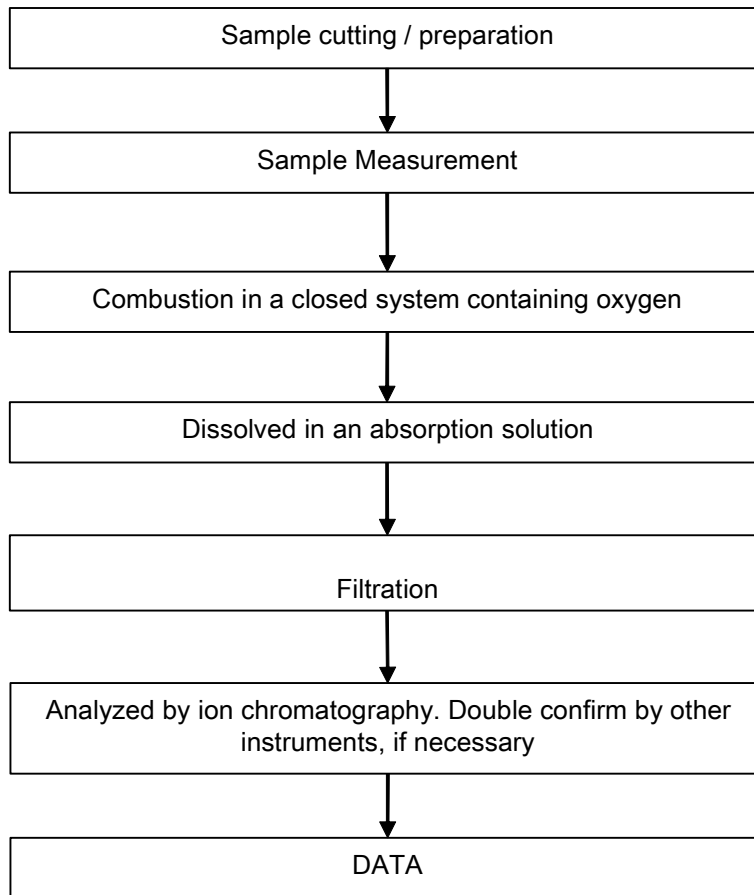

Sample photo:

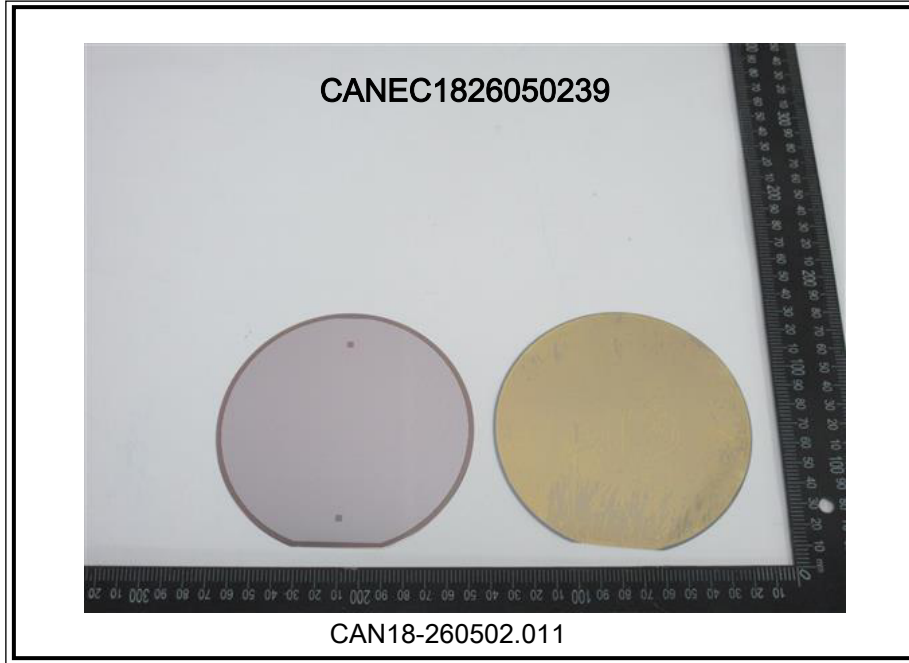

SGS authenticate the photo on original report only

\*\*\* End of Report \*\*\*